

sBS University

Balawala, Dehradun- Uttarakhand INDIA

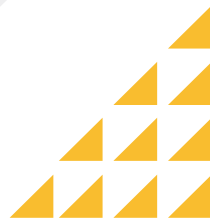

TOMORROW

www.sbsuniversity.edu.in

Follow us on:



CHOOSE A JOURNEY THAT FULFILLS YOUR INFINITE DREAMS

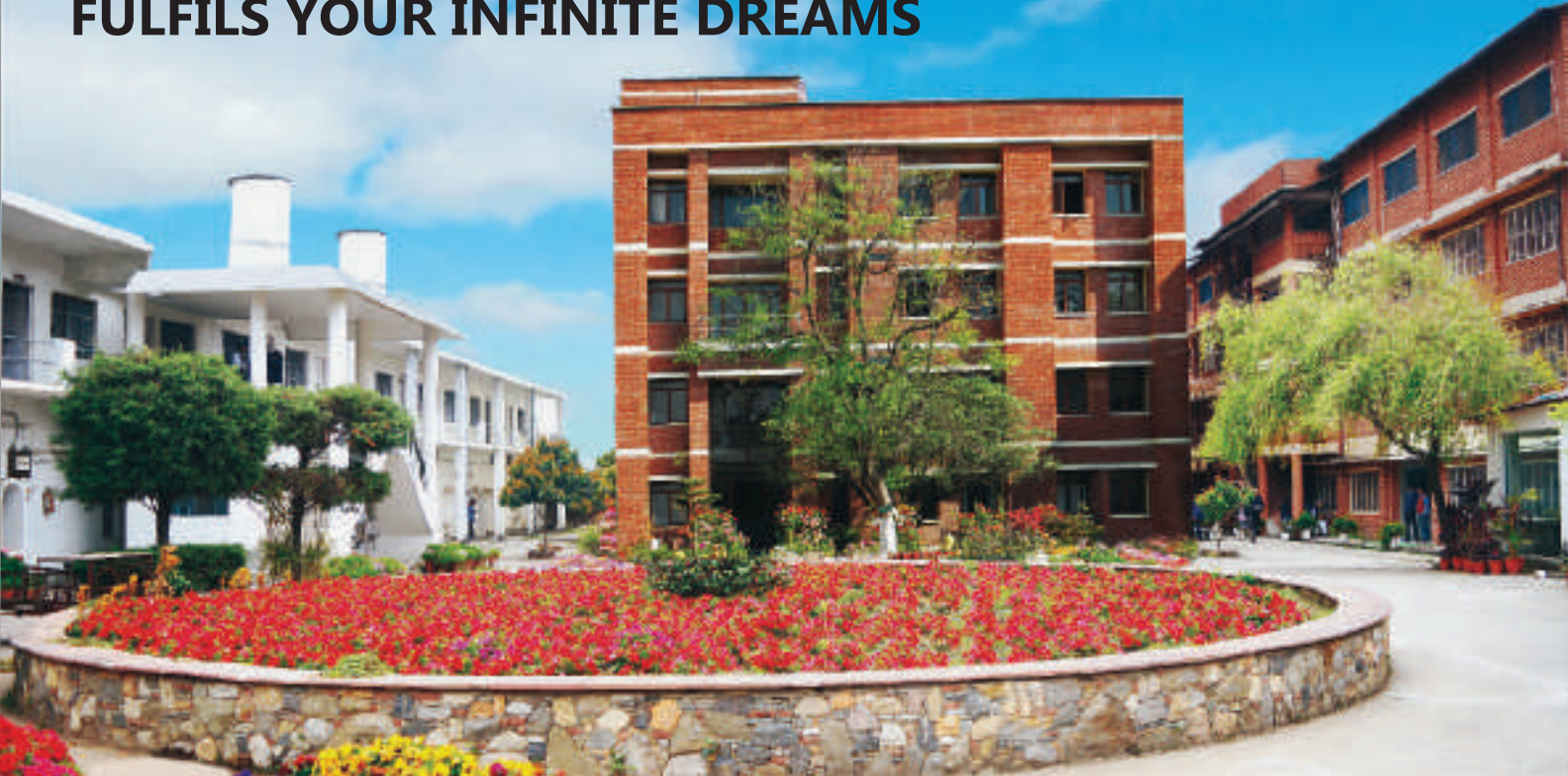

THE SBSU EXPERIENCE

Going beyond learning by offering an enriching experience.

SBS UNIVERSITY

The University is governed by Gaurav Bharti Shiksha Sansthan, a Society committed to providing quality education, especially to under privileged students and member of sikh community. With this vision, the Society established SBS PG Institute of Bio Medical Sciences and Research in 1994, one of the first and oldest self-financed institutions in North India.

The Institute was accorded was granted University status by the Government of Uttarakhand in the year 2018. Staying true to its mission of offering inclusive, high-quality education regardless of caste, creed or religion, SBSU has steadily grown into a center of academic excellence. The University has earned recognition as centre of excellence in Allied Health Sciences, Pharmaceutical Sciences, Life Sciences and Agricultural Sciences, and is now expanding its academic eminence in the fields of Management and Computer Applications and Engineering.

Infrastructure

The University is spread over 25 Acres with a total covered area of 5,29,000 sq.ft. allocated for academics and 1,48,000sq. ft. for support services. The state of the art campus accommodates different academic blocks.



Hostels

Sardar Bhagwan Singh University offers separate boarding facilities (AC and Non AC rooms, with modern amenities) to more than 250 boys in Banda Bahadur Boys Hostel and 500 girls in Mata Gujri Girls Hostel with separate provision for Under Graduate and Post Graduate students.



Library & Learning Centre

- Impressive collection of over 30,000 text books, reference books periodicals.
- Subscription of 23 national & international research journals, 30 periodicals and newspapers.
- High speed internet cafe.



Hi-Tech Instrumentation

The academic block comprises of various departments with spacious lecture halls, and hi-tech experiment and research laboratories. It is universally accepted that practical experience in every field of study is essential.



Research Support

The labs are well equipped with all the modern equipments necessary for carrying out research. The University actively collaborates with leading organizations on research and development projects aimed at addressing global challenges. Our faculty member are engaged in numerous research initiatives funded by prestigious government agencies such as USERC, DST, Ayush, UCOST.



Faculty Base

The University takes pride in its proficient faculty and excellent student teacher relationships. The true strength of the institution lies in the motivation, dedication and expertise of its faculty members. To ensure effective personalized learning, the University maintains a teacher- student ratio of 1:15.





Why Choose Us

- Liberal and Multi-disciplinary Education
- Internationally Acclaimed Faculty
- Industry-Aligned Academic Curriculum
- Mentorship by Industry Experts and Social Leaders
- Strategic Location with World-class Infrastructure
- Experiential Programs for Career Empowerment

Academic Policy of SBS University

- Quality education
- Creative and research driven mindset
- Global outlook
- Holistic development
- Ethics, values and professionalism

CHOOSE EXPERIENTIAL LEARNING With Hands-on Training



Practical & Clinical Exposure

The collaborations with 300 bed Multispeciality hospitals viz: Kailash Hospital & Max Healthcare facilitates clinical training of Physiotherapy, MLT & Medical Microbiology Students. Moreover tie ups with Pathology Laboratories in Dehradun allows students of Medical Lab Technology and Medical Microbiology to gain clinical exposure as well as gain a better understanding of Clinic- Pathological co-relation. In addition to this, the Department of Physiotherapy is actively involved in running 5 Physical Rehab Centres (in collaboration with NIVH, Chesire Home, Rotary Club Rehab, Maharana Pratap Sports College) along with an OPD on campus with State - of -Art -Facilities.

**PIONEERS IN
PROFESSIONAL
EDUCATION**



UNDER THE GUIDANCE OF SEASONED EXPERTS

At SBSU, the students and faculty gain valuable insights and knowledge through lectures, hands-on workshops and advisory sessions, enabling them to stay abreast of the latest advancements in their fields.



Prof. (Dr.) J. Kumar

Renowned Academician
Vice Chancellor, SBSU



Prof. (Dr.) K.R. Aneja

Academic Leader
Honorary Professor, SBSU



Dr. Sachidanand Bharti

Environmentalist



Dr. Ravi K. Khetarpal

Executive Secretary, APAARI, Thailand
Honorary Professor, SBSU



Dr. Om Prakash Sati

Academic Leader
Honorary Professor, SBSU



Padam Shri Dr. B K Sanjay

Orthopaedic Surgeon



Prof. Neeraj Dilbaghi

Dean (Research & Development)
Guru Jambheshwar University



Dr. T. N. Lakhanpal

Academic Leader
Emeritus Professor, SBSU



Dr. Yogendra Singh

General Manager,
AKUMS Pharma. Ltd.



Prof. (Dr.) Piyush Pandey

Assam University
Silchar, Assam



Dr. Debasish Ghosh

CSIR-Indian Institute of Petroleum
Dehradun.



Dr. Jyoti Bansal

Quality Strategy Professional
Adjunct Faculty, SBSU

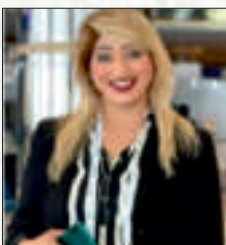

Dr. Vibha Bhardwaj

Director of Environment
Govt. of UAE
Honorary Professor, SBSU



Prof. A.K. Sharma

Ex- Vice Chancellor & Advisor
SBS University



Prof. F. C. Garg

Ex Director &
Dean Academics
SBS University



Dr. Anu Sayal

Senior Lecturer
Taylor University, Malaysia
Adjunct Faculty, SBSU



Prof. Gursharn Singh Randhawa

Ex Vice Chancellor
Guru Nanak Dev University
Advisor, SBS University



Mr. Vishnu Dutt

CEO, Lifenity International Health
Services Limited London, (U.K.)
Professor of Practice, SBSU



Mr. Dinesh Joshi

Program Manager Uttarakhand
Bamboo & Fibre Development
Board [UBFDP]
Directorate of Watershed Mgmt. U.K.



Padam Shri Dr. Kalyan Singh Rawat

Social Activist

Co-Curricular & Extra Curricular Activities

GLORIOUS THREE DECADES OF ACADEMIC EXCELLENCE



NCC

BOYS 29/7 UK BATTALION
GIRLS 11 UK BATTALION

NCC at SBSU instills discipline, leadership, and a spirit of national service in students, encouraging them to contribute meaningfully to society alongside their academic pursuits.



Visit to Wadia Institute of Himalayan Geology, Dehradun



Education Tour to Jaipur, Rajasthan

CLUBS & SOCIETIES

By allowing and encouraging student to participate in activities outside the classroom gives them a route to develop new interest and deepen their social and intellectual growth. The University offers wide range of vibrant clubs & societies that support holistic development:

- Cultural & Music Club
- Photography Club
- Creative Arts Society
- Debating Society
- Nature Club
- Publication & Creative Writing Society
- Dramatics Club
- Blood Donation & Health Sanitation Club
- Rotaract Club
- Sports & Athletics Club



Training & Placement

The Training and Placement Office is actively involved in organizing both on and off campus placement drives. Many reputed national and multinational companies regularly visit our campus for recruitment because of University's commitment to quality education, research-driven teaching, state-of-the-art facilities, and talented students. To enhance employability, SBSU places strong emphasis on soft skill training, mock interviews and communication development ensuring the holistic growth and career readiness of its students.

Find SBSites at

Scan for latest placements



GO GLOBAL WITH SBSU



Dr. Vikas Anand
B.Pharm (Batch 1995-1998)
Associate Professor
NIPER, Guwahati



Dr. (PT) Subodh Mor
BPT (Batch 1996-2001)
Director SMOR's Health care,
Director, Healthy Aayu President,
The Sports Rehabilitation Association of India



Aashtha Sharma
B.Pharm (Batch 2011-2015)
Registered Pharmacist of Australia



Mr. Jatin Wadhwa
B.Pharm (Batch 2006-2010)
Business Manager
AICE Health Care Pvt. Ltd.



Garima Lamichhane
B.Pharm (Batch 2012-2016)
St. Georges Hospital
Sydney, Australia, Pharmacist



Dr. Nidhi Chauhan, Professor
M.Sc. Micro (Batch 2004-2006)
School of Health Sciences & Technology
UPES, Dehradun



Dr. (PT) Sudhanshu Rai
BPT (Batch 2013-2017)
Physiotherapist
India Under-19 Team
BCCI Centre of Excellence



Dr. Yogendra Singh
M.Sc. Pharm Chem (Batch 1998-2000)
General Manager,
AKUMS Pharma. Ltd.



Dr. Sumit Gupta
B.Pharm (Batch 1999-2003)
Director,
Clinical Trial Management,
Syneos Health



Dr. Malvika Chawla
B.Pharm (Batch 2009-2013)
Founder, Academic Editing Uttarakhand,
Editor, Big Bio., San Francisco,
California, USA



Gaurav Mendiratta
M.Sc. Biotech (Batch 2004-2006)
Advisor
The Advanced Medical
Technology Association (AdvaMed)



Mr. Ankur Raman Sharma
B.Pharm (Batch 1999-2003)
Associate Director-Global Planning
Jubilant Pharma Nova Ltd



Dr. Vibha Bhardwaj
M.Sc Micro (Batch 1999-2001)
Director of Environment
Govt. of UAE

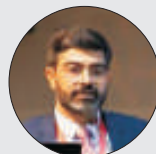

Prof. (Dr.) Piyush Pandey,
M.Sc Micro (Batch 1999-2001)
Assam University,
Silchar, Assam,



Mr. Udit Chauhan
M.Sc Micro (Batch 2010-2012)
Director
Micronz Incorporation



Dr. Shashi Ranjan Sharma
M.Sc. Biotech (Batch 2004-2006)
Vice President
Natural Herbs and Formulations



Ms. Garima Khati
M.Sc Micro (Batch 2016-2018)
Senior Officer R&D
Stellar Diagnostics India Pvt. Ltd.

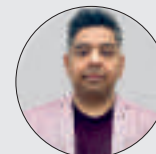

Mr. Vishnu Dutt
B.Sc. MLT (Batch 2003-2006)
CEO, Lifenity International Health
Services Limited London, (U.K.)

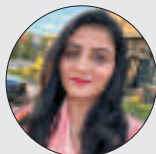

Dr. (PT) Navpreet Kaur Brar
MPT (Batch 2011-2013)
Physiotherapist
Falconridge, Calgary Canada



Sushil Chaudhary
M.Sc. Pharm Chem (2016-18)
Deurali janata Pharmaceutical
Pvt Ltd, Nepal Officer At DJPL



Dr. (PT) Ajay Arora
MPT (Batch 2003-2005)
Physiotherapist,
USA

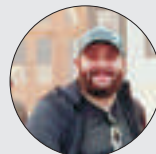

Dr. (PT) Akashdeep Singh
BPT (Batch 1998-2002)
Physiotherapist, CBI Health
Group, Calgary, Alberta.

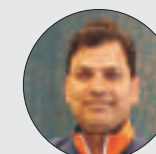

Dr. (PT) Prahlad Priyadarshi
MPT (Batch 2008-2010)
Senior Sports Physiotherapist,
IG stadium Complex, New Delhi.



Dr. (PT) Sumit Kalra
BPT (Batch 1998-2003)
Professor & Dean IAMR, Ch. Charan
Singh University



Admission Procedure



Scan for Registration

Admission Procedure: Admissions to all programs at SBSU are determined by the marks obtained in the last qualifying examination. For detailed information, please visit our official website www.sbsuniversity.edu.in

How to apply: Candidates can apply online by filling up the application form available on the University's website or by scanning the provided QR code. The forms requires personal and academic details along with scanned copies of the relevant document.

Application fee: A non-refundable application processing fee of Rs 1500/- can be paid through any online payment mode. For further details or to avail fast track spot admission, please contact our Admission Helpline numbers - +91 7534078714 / 16 / 18



COURSES OFFERED

SCHOOL OF PHARMACEUTICAL SCIENCES & TECHNOLOGY

(Approved by Pharmacy Council of India)

D. Pharm.

Duration: 2 Yrs. No. of Seats: 60

Elig: Pass in 10+2 PCM/PCB from a recognized board

B. Pharm.

Duration: 4 Yrs. No. of Seats: 100

(Two sections each of 50 students)

Elig: Pass in 10+2 PCM/PCB from a recognized board

B. Pharm. (Lateral Entry)

Duration 3 yrs No. of Seats: 10

Elig: D. Pharm. with min. 50% marks in aggregate.

M. Pharm.

Duration: 2 Yrs. No. of Seats: Pharmacology (15)

Pharmaceutics (15), Pharmacognosy (9) Pharmaceutical Chemistry *

Elig: B. Pharm. with minimum 55% marks

SCHOOL OF LIFE SCIENCES

B.Sc. (Hons.) Biotechnology *

Duration: 4 Yrs. No. of Seats: 60

Elig: Pass in 10+2 (PCB- Biology/Biotechnology/ Agricultural Sciences)

B.Sc. (Hons.) Microbiology *

Duration: 4 Yrs. No. of Seats: 60

Elig: Pass in 10+2 (PCB- Biology/Biotechnology)

M.Sc. Microbiology *

Duration: 2 Yrs. No. of Seats: 30.

Elig.: Pass in B.Sc. in Microbiology/Biotechnology / Biochemistry

/Genetics / Industrial Microbiology/ CBZ/ Medical Microbiology

/ B.Sc. M.L.T. or any equivalent streams

M.Sc. Biotechnology *

Duration: 2 Yrs. No. of Seats: 30.

Elig.: Pass in B.Sc. in Microbiology / Biotechnology / Biochemistry /

Genetics / Industrial Microbiology/ CBZ / Medical Microbiology /

B.Sc. M.L.T. or any equivalent streams

M.Sc. Biochemistry

Duration: 2 Yrs. No. of Seats: 30.

Elig: Pass in B.Sc. or equivalent with Chemistry or Biochemistry as one of the subject.

SCHOOL OF APPLIED CHEMISTRY & BASIC SCIENCES

B. Sc. CBZ/PCM *

Duration: 3/4 Yrs. (Degree/Hons.) No. of seats: 60

Elig: Pass in 10+2 (PCM/PCB)

B. Sc. (Hons.) Chemistry*

Duration: 4 Yrs. No. of seats: 60,

Elig: Pass in 10+2 (PCM/PCB)

M.Sc. Pharmaceutical Chemistry

Duration: 2 Yrs. No. of seats: 30

Elig: Pass in B.Sc. with Chemistry as one of the subjects with min.45% in aggregate

M. Sc. Chemistry (Organic, Inorganic, Physical and Analytical)

Duration: 2 Yrs. No. of seats: 30.

Elig: Pass in B.Sc. with Chemistry as one of the subjects with min.45% in aggregate

M. Sc. Drug Design & Development

Duration: 2 Yrs. No. of seats: 30.

Elig: Pass in B.Sc. with Chemistry as one of the subjects with min.45% in aggregate

M. Sc. Industrial Chemistry

Duration: 2 Yrs. No. of seats: 30.

Elig: Pass in B.Sc. with Chemistry as one of the subjects with min.45% in aggregate

SCHOOL OF ALLIED HEALTH SCIENCES & PHYSIOTHERAPY

(Approved by Ministry of Health & Family Welfare)

B. Physiotherapy

Duration: 4 years & 6 months internship. No. of Seats: 60. Elig: Pass in 10+2 with PCB

B. Physiotherapy Lateral Entry

Duration: 3 years & 6 months internship. No. of Seats: Against Vacant Seats

Elig: Minimum 2 years Diploma in Physiotherapy

B.Sc. Medical Microbiology

Duration: 3 years & 6 months. No. of Seats: 60 Elig: Pass in 10+2 with (PCB)

B.Sc. Medical Lab Technology - Pathology

Duration: For National Students- 3 years & 6 months including internship .

(For International Students - 4 years including 1 year of internship)

No. of Seats: 60 Elig: Pass in 10+2 (PCM/PCB) or 10th with science & 3 years

Diploma in Medical Science Technology

B.Sc. Medical Lab Technology - Pathology (Lateral Entry)

Duration: 2 years & 6 months. No. of Seats: Against Vacant seats

Elig: Pass in 10+2 with science with 2 years Diploma in Medical Lab Technology

M. Physiotherapy (Neuro, Ortho, Sports)

Duration: 2 Yrs. No. of Seats: 30 Elig: BPT with Min. 50% marks

SCHOOL OF AGRICULTURE SCIENCES

B.Sc. (Hons.) Agriculture

Duration 4 years No of Seats: 60

Elig: Pass in 10+2 (PCB/PCM/PCA)with min. 50% marks

B.Sc. (Hons.) Horticulture

Duration 4 years No of Seats 60

Elig: Pass in 10+2 (PCB/PCM/PCA)with min. 50% marks

M.Sc. Agriculture (Agronomy) New

Duration: 2 years No. of Seats 30

Elig: B.Sc. Ag. B.Sc. (Hons.) Agriculture with minimum Aggregate of 60%**

SCHOOL OF BUSINESS MANAGEMENT

Bachelor in Business Administration (Hons.) (BBA Hons.)

Duration: 4 years No of Seats: 60

Elig: Pass in 10+2 in any stream with min 45% marks.

SCHOOL OF COMPUTER SCIENCE & ENGINEERING

Bachelor in Computer Application (Hons.) (BCA Hons.)

Duration: 4 years No of Seats: 60

Elig: Pass in 10+2 pass or equivalent in any streams with Basic Mathematics (up to 10th standard).

B.Tech Computer Science New

Duration: 4 years No of Seats: 60

Elig: Pass in 10+2 PCM with min. 60% marks

Ph.D. PROGRAMS

Pharmaceutical Sciences

Duration: 3 Yrs. (Minimum)

Elig: M.Pharm with minimum 55% marks.

Microbiology/Biotechnology/Biochemistry/Chemistry

Duration: 3 Yrs. (Minimum)

Elig: Masters in the respective subjects with minimum 55%marks

Physiotherapy

Duration: 3 Yrs. (Minimum) Elig: MPT with minimum 55%

*SYLLABUS AS PER THE NEW EDUCATION POLICY (NEP 2020)

Note: 5% relaxation for reserved category candidates as applicable for all the courses

#Note: Approval Awaited

##Note: 10% relaxation for reserved category candidates as applicable for M.Sc. Ag Agronomy



**SARDAR BHAGWAN SINGH
UNIVERSITY**

Established vide Uttarakhand Act 12 of 2018

UNIVERSITY CAMPUS:

Balawala, Dehradun, Uttarakhand - 248019 | Tel.: 0135-2685753, 0135-2686246

Tel: 0135-2686286 | Helpline: +91-7534078714 / 16 / 18

Email: mail@sbsuniversity.edu.in, admissions@sbsuniversity.edu.in

Web: www.sbsuniversity.edu.in